



# Health Science and Medical Engineering Lab

## 健康医工学研究室简介



MEIJI  
UNIVERSITY

**P.I. Yumie Ono, Ph. D. (小野 弓絵)**

**Dept. of Electronics and Bioinformatics**

**Meiji University**



## 生物信号测量和医学应用

### Brain activity 大脑活动

Cognition, memory  
motor intent, emotion  
认知, 记忆  
运动意图, 情绪

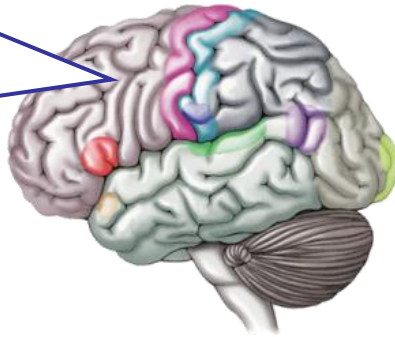

### Muscle activity 肌肉活动

Muscle power, fatigue  
blood microcirculation  
肌肉力量, 疲劳  
血液微循环

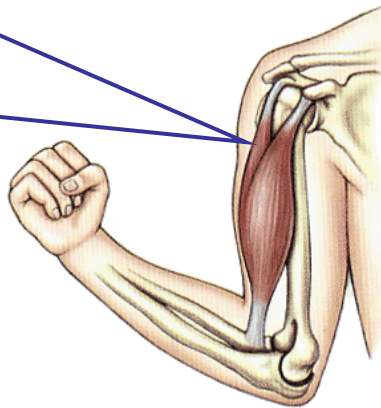

### Cardiac cycle 心脏活动周期

Autonomic nervous activity  
mental stress evaluation  
自主神经活动  
心理压力评估

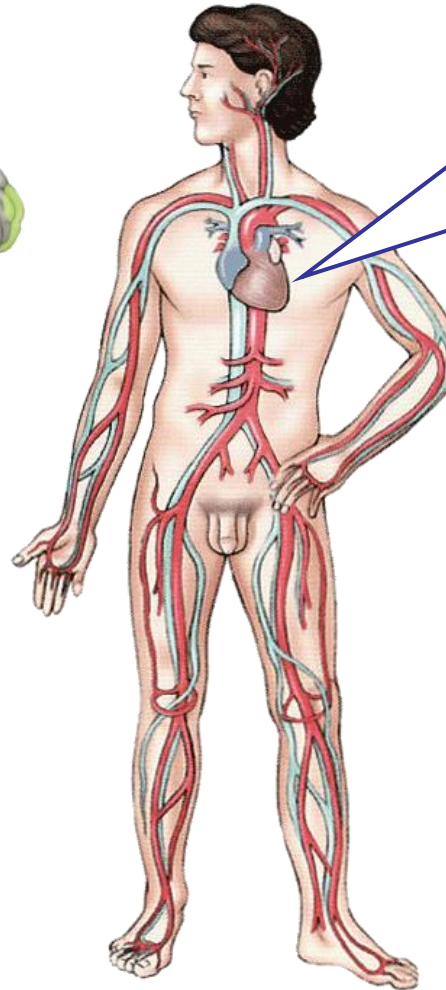

Biosignal measurement  
technology  
生物信号测量技术



Advanced biosignal processing  
先进的生物信号处理



Accurate & efficient  
medical technology  
准确高效医疗技术



**Technology that automatically interprets one's intention or mind to directly operate a machine** 自动分析意图或者思想去直接操作机器的技术

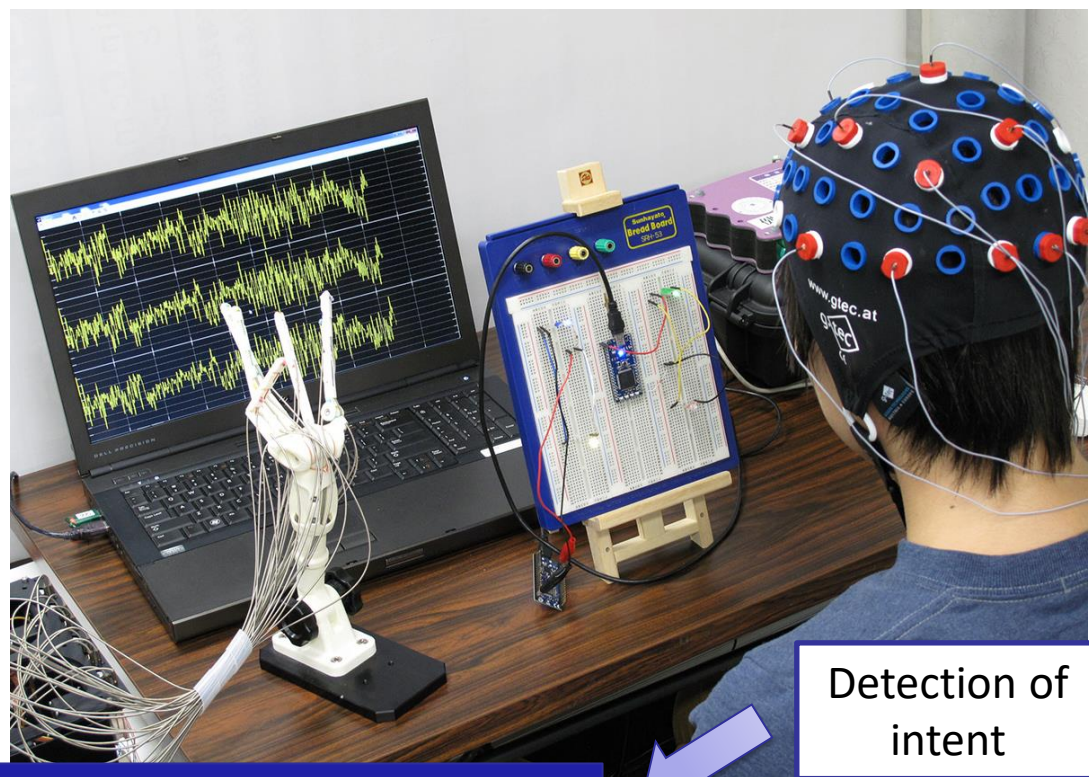

**Operation of  
robotic/communication/  
rehabilitation devices**

AI  
人工智能

- **Development of living support tools for handicapped people**  
开发残疾人生活支持设备，用脑电波控制机械手等
- **Development of rehabilitation device for stroke patients with hand paralysis** 中风患者手的瘫痪康复器的研制

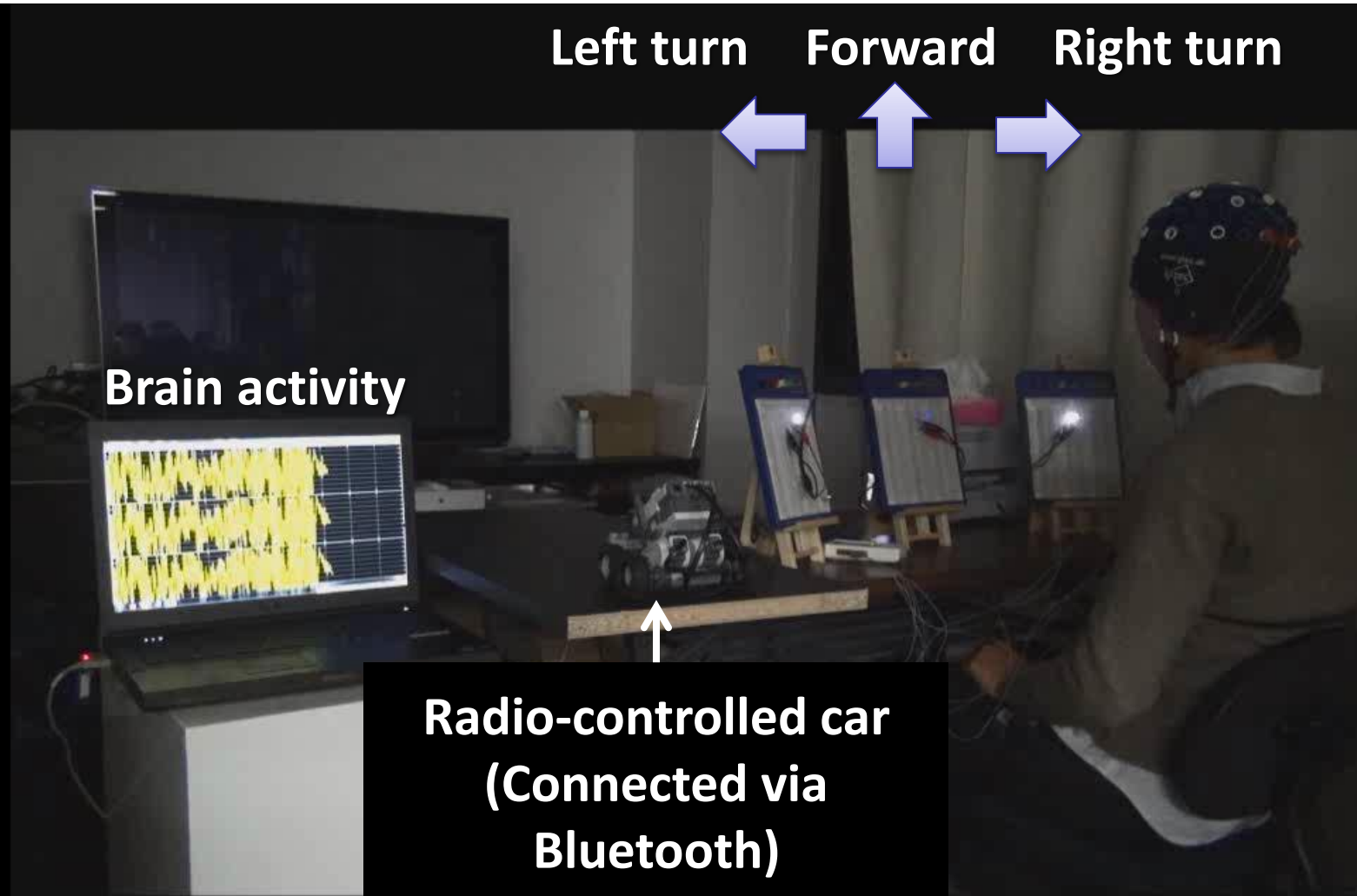





用思想控制的机械手... [Video material click here](#)

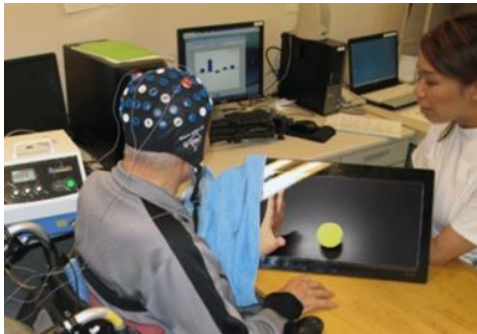

Clinical trial in Suisyokai  
Murata Hospital (Osaka)



3. Sensory feedback  
is given via exoskeleton  
robotic device

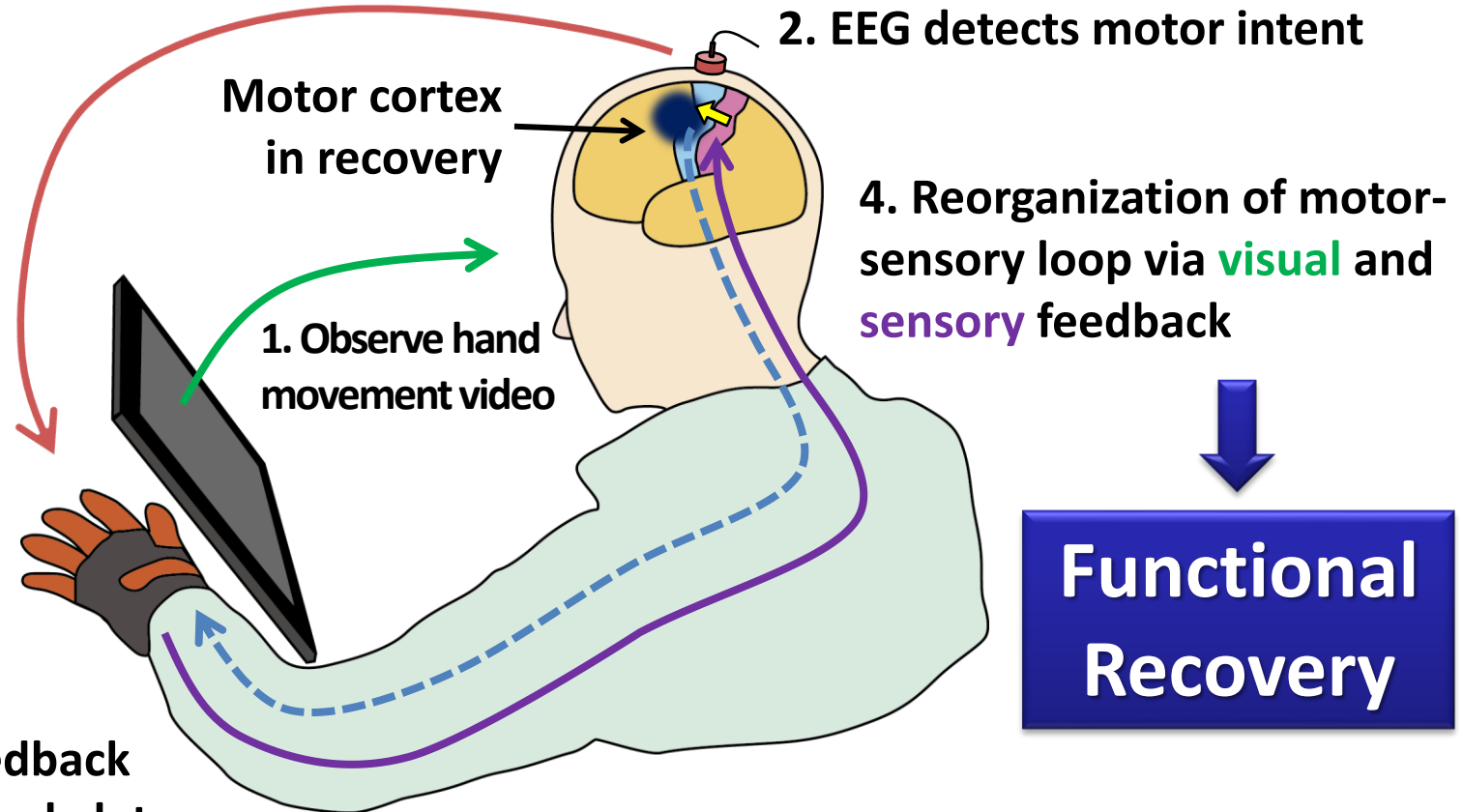

*Matsubara et al., IEEE EMBC conference Proc. 2015*

*Tani et al., Neuroscinece Research. 2018*

*Ono et al., Neuropsychologia. 2018*

*Ono et al., The IEEE SMC 2018 conference Proc. 2018 (Invited)*